



<p><b>Other information (please complete)</b></p> <p>Patient's name: -----</p> <p>Doctor's name: -----</p> <p>Doctor's phone: -----</p> <ul style="list-style-type: none"> <li>• Keep this card with you for 2 months after the last Benepali dose, since side effects may occur after your last dose of Benepali.</li> </ul>	<ul style="list-style-type: none"> <li>• Please ask your physician to list your other medicines that may increase your risk of infection.</li> </ul> <p>_____</p> <p>_____</p> <p>_____</p> <p><b>Congestive heart failure</b></p> <ul style="list-style-type: none"> <li>• If you have congestive heart failure, and you think your symptoms (e.g., shortness of breath or swelling of the feet) are becoming worse, or you experience new onset of such symptoms, seek medical attention immediately.</li> </ul>	<div data-bbox="1482 411 1791 569" style="background-color: #004a99; color: white; padding: 5px; border-radius: 10px; text-align: center;">Patient Card</div> <div data-bbox="1471 709 1808 976" style="text-align: center; margin-top: 20px;">  <p><b>Benepali™</b> etanercept</p>  </div> <div data-bbox="1582 1184 1775 1276" style="text-align: center; margin-top: 20px;"> <p>56357-01</p>  </div>
---	--	--

## FRONT PAGE

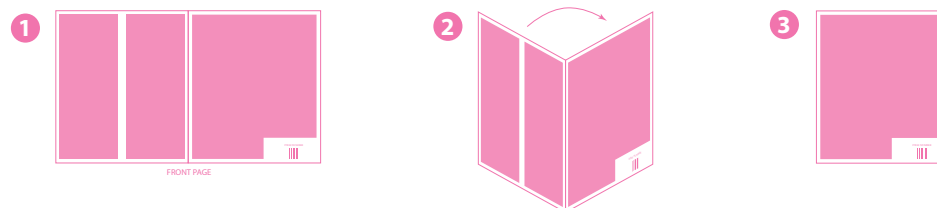

This card contains important safety information that you need to be aware of before you are given Benepali and during treatment with Benepali. If you do not understand this information, please ask your doctor to explain it to you.

- Show this card to any doctor involved in your or your child's treatment.

#### **Infections**

Benepali may increase your risk of getting infections, which could be serious.

- You should not use Benepali if you have an infection. If you are not sure, ask your doctor.
- If you develop symptoms suggestive of infections, such as fever, persistent cough, weight loss, or listlessness, seek medical attention immediately.

- You should be evaluated for tuberculosis (TB). Ask your doctor to record the dates and the results of your last screening for TB below:

Test:   
Date:   
Results:

Test:   
Date:   
Results:

**SAMSUNG**  
BIOEPIS |  Biogen®

**BACK PAGE**